

LEGEND

- 000 -UNIT SQ. FT.
- 000 -UNIT NUMBER

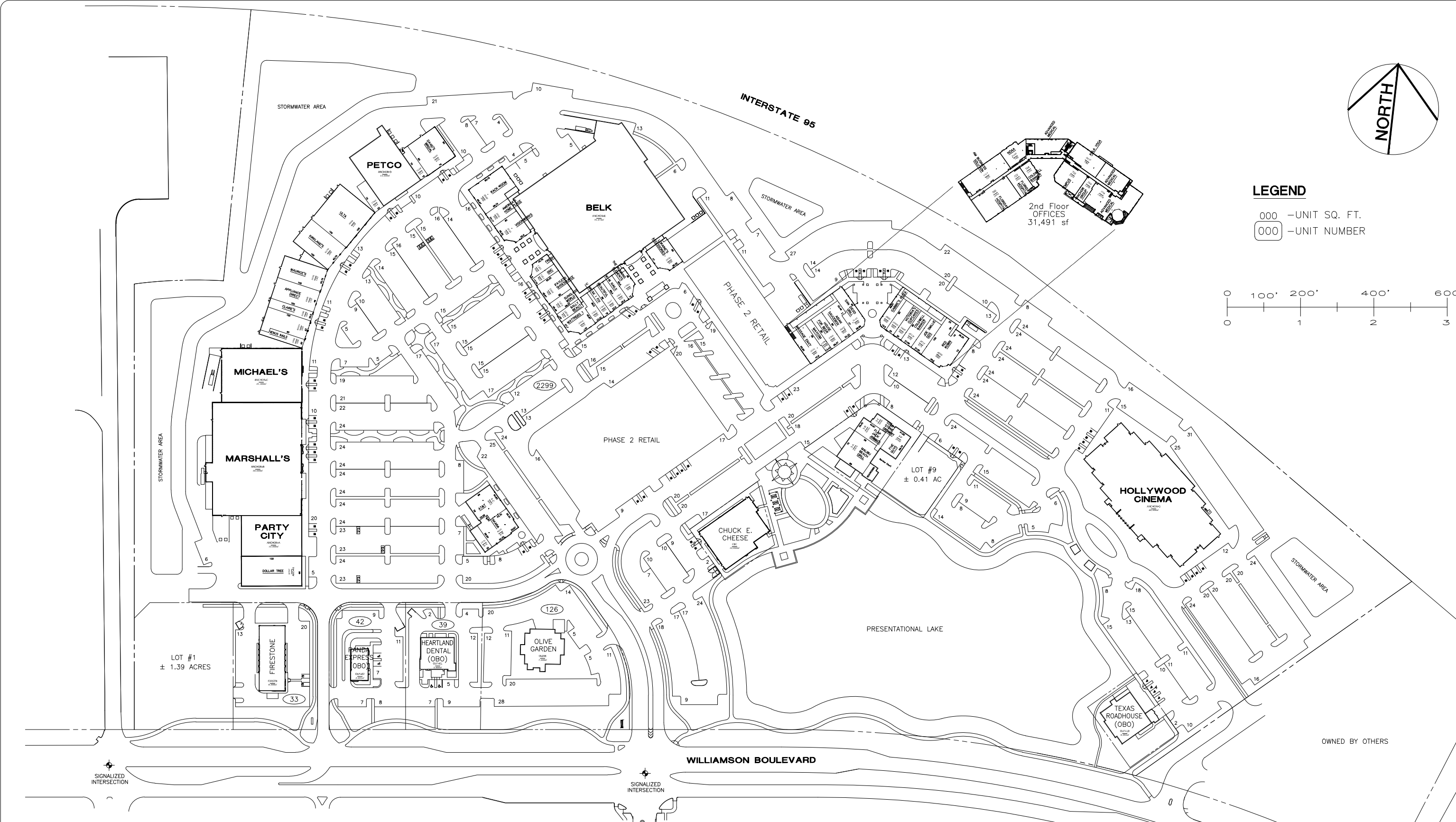
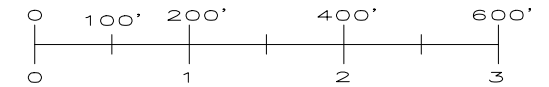

CBL & ASSOCIATES PROPERTIES, INC.

CBL Center, Suite 500, 2030 Hamilton Place Boulevard Chattanooga, TN 37421-6000
p. (423)855-0001 f. (423)490-8662 | cblproperties.com | NYSE : CBL

REVISIONS:

- 10/01/2015 ADDED DBAS TO OUTPARCEL TRACTS. ADDED DBA TO 305 & 3-B. REMOVED DBA FROM 110 & 751.
- 04/06/2016 ADDED DBA TO 751. REMOVED DBA FROM 662.
- 10/01/2016 ADDED DBA TO 110, 212, & 662. REMOVED DBA FROM 6-A.
- 04/10/2017 REMOVED DBA FROM 211, 3-B, & 662.
- 10/01/2017 ADDED DBA TO 680 & 3-B. REMOVED DBA FROM 105 & 212.

THE PAVILION AT PORT ORANGE

5501 SOUTH WILLIAMSON BLVD PORT ORANGE, FL 32128
Phone: (423) 553-8792

COMMUNITY CENTER LEASE PLAN

SCALE:
1"=200'

REVISED BY:
AYS

CAD FILENAME:

The Pavilion at Port Orange-CC

JOB NUMBER:

IN-HOUSE DATE:
02/14/13

DRAWING NUMBER:

LP 1

THIS PLAN SHALL NOT BE DEEMED TO BE A WARRANTY, REPRESENTATION OR AGREEMENT ON THE PART OF THE LANDLORD THAT THE SHOPPING CENTER WILL BE, OR WILL CONTINUE TO BE AS INDICATED HEREON WITHOUT CHANGE. LANDLORD MAY, FROM TIME TO TIME, INCREASE, REDUCE, AND/OR CHANGE THE PARKING AREAS OR COMMON AREAS AS LANDLORD SHALL DEEM PROPER. LANDLORD RESERVES THE RIGHT TO CHANGE THE GENERAL LAYOUT, AND TO MAKE ALTERATIONS AND ADDITIONS TO, AND TO BUILD ADDITIONAL STORIES ON THE BUILDING IN WHICH THE PREMISES ARE CONTAINED OR WHICH OTHERWISE COMPRISE THE SHOPPING CENTER AND TO MAKE ANY OTHER CHANGES AS MAY BE REQUIRED BY APPLICABLE CODE OR AUTHORITIES. THIS PLAN IS SUBJECT TO CHANGE, AND IS NOT A WARRANTY, REPRESENTATION OR AGREEMENT THAT PROSPECTIVE TENANTS OR ANCHOR STORES SHOWN HEREON WILL BE TENANTS OR ANCHOR STORES AT THE LOCATIONS SHOWN OR AT ANY OTHER LOCATION IN THE SHOPPING CENTER.