

JCPENNEY

1100
98,448sf

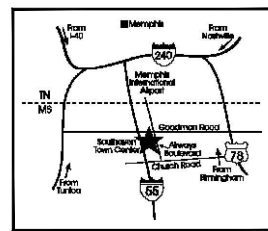

SITE LOCATION MAP

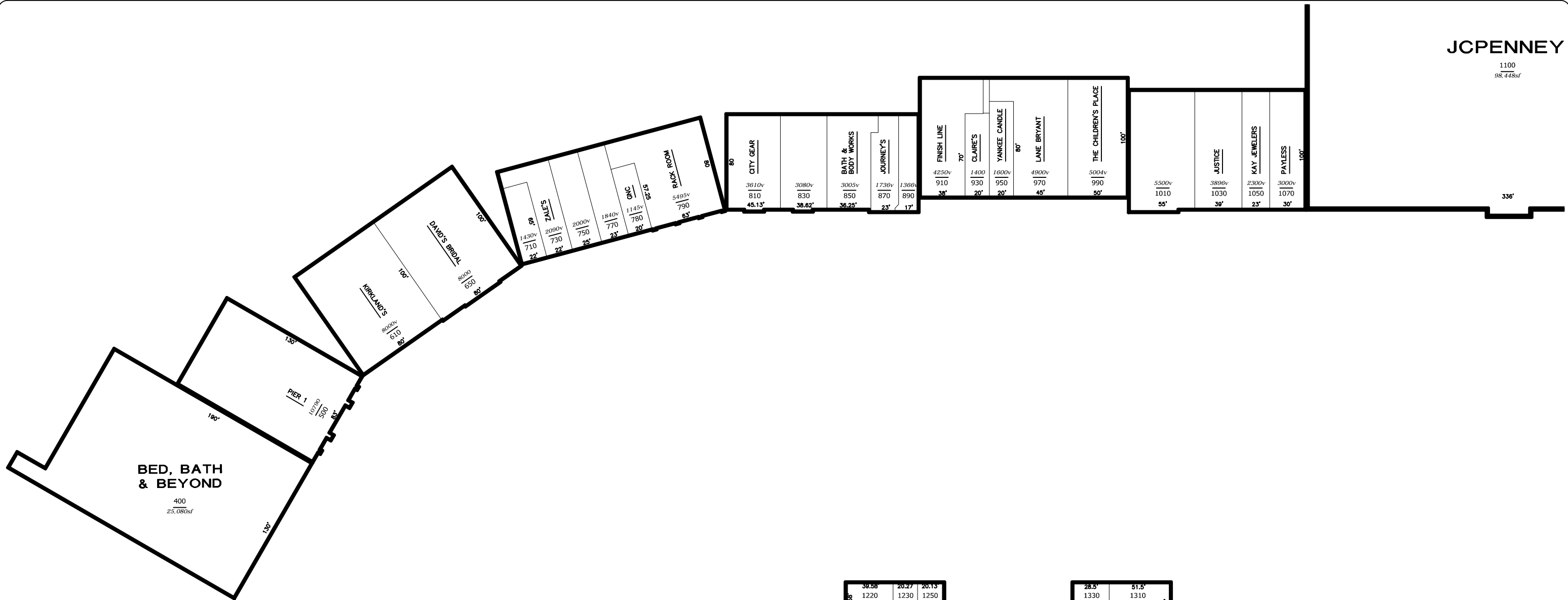
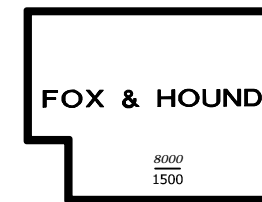
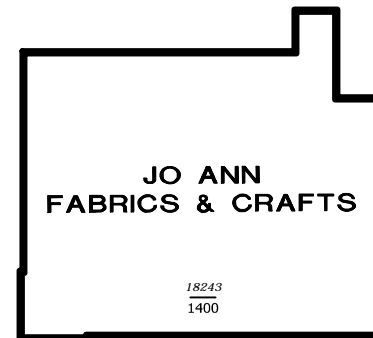
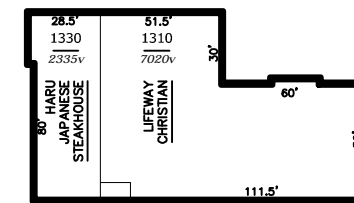
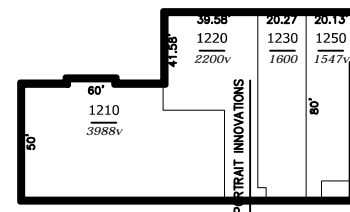
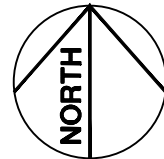
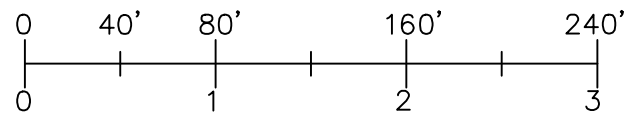

CBL[®]

CBL PROPERTIES

CBL Center, Suite 500 | 2030 Hamilton Place Boulevard | Chattanooga, TN 37421-6000
p. (423) 855-0001 f. (423) 490-8662 | cblproperties.com | NYSE: CBL

REVISIONS:

| | |
|------------|--|
| 04/06/2015 | NO CHANGES |
| 10/01/2015 | COMBINED 610 & 630 FOR DBA, REVISED DBA FOR 810 & 850. REMOVED DBA FROM 1230 & 1250. |
| 04/06/2016 | REMOVED DBA FROM 1210. |
| 10/01/2016 | NO CHANGES. |
| 04/10/2017 | ADDED DBA TO 1250. REMOVED DBA FROM 830 & 890. |
| 10/01/2017 | REMOVED DBA FROM 1250 & 770. |
| 04/06/2018 | REMOVED DBA FROM 1010. |
| 10/01/2018 | NO CHANGES. |

SOUTHAVEN TOWNE CENTER

SOUTHAVEN, MISSISSIPPI

**ASSOCIATED
LEASE PLAN**

SCALE:
1"=80'

REVISED BY:
AYS

CAD FILENAME:
SHSITE_STCALP1

JOB NUMBER:

IN-HOUSE DATE:
04/01/2006

DRAWING NUMBER:

ALP 1

THIS PLAN SHALL NOT BE DEEMED TO BE A WARRANTY, REPRESENTATION OR AGREEMENT ON THE PART OF THE LANDLORD THAT THE SHOPPING CENTER WILL BE, OR WILL CONTINUE TO BE AS INDICATED HEREON WITHOUT CHANGE. LANDLORD MAY, FROM TIME TO TIME, INCREASE, REDUCE, AND/OR CHANGE THE PARKING AREAS OR COMMON AREAS AS LANDLORD SHALL DEEM PROPER. LANDLORD RESERVES THE RIGHT TO CHANGE THE GENERAL LAYOUT, AND TO MAKE ALTERATIONS AND ADDITIONS TO, AND TO BUILD ADDITIONAL STORIES ON THE BUILDING IN WHICH THE PREMISES ARE CONTAINED OR WHICH OTHERWISE COMPRISE THE SHOPPING CENTER AND TO MAKE ANY OTHER CHANGES AS MAY BE REQUIRED BY APPLICABLE CODE OR AUTHORITIES. THIS PLAN IS SUBJECT TO CHANGE, AND IS NOT A WARRANTY, REPRESENTATION OR AGREEMENT THAT PROSPECTIVE TENANTS OR ANCHOR STORES SHOWN HEREON WILL BE TENANTS OR ANCHOR STORES AT THE LOCATIONS SHOWN OR AT ANY OTHER LOCATION IN THE SHOPPING CENTER.