

| REVISIONS: |
|--------------------------|
| 04/09/2012 REVISED STATS |
| 10/01/2012 REVISED STATS |
| 04/08/2013 REVISED STATS |
| 10/01/2013 REVISED STATS |
| 04/07/2014 REVISED STATS |
| 10/01/2014 REVISED STATS |
| 04/06/2015 REVISED STATS |
| 10/01/2015 REVISED STATS |
| 04/06/2016 REVISED STATS |
| 10/01/2016 REVISED STATS |
| 04/10/2017 REVISED STATS |
| 10/01/2017 REVISED STATS |
| 04/06/2018 REVISED STATS |
| 10/01/2018 REVISED STATS |
| 04/01/2019 REVISED STATS |

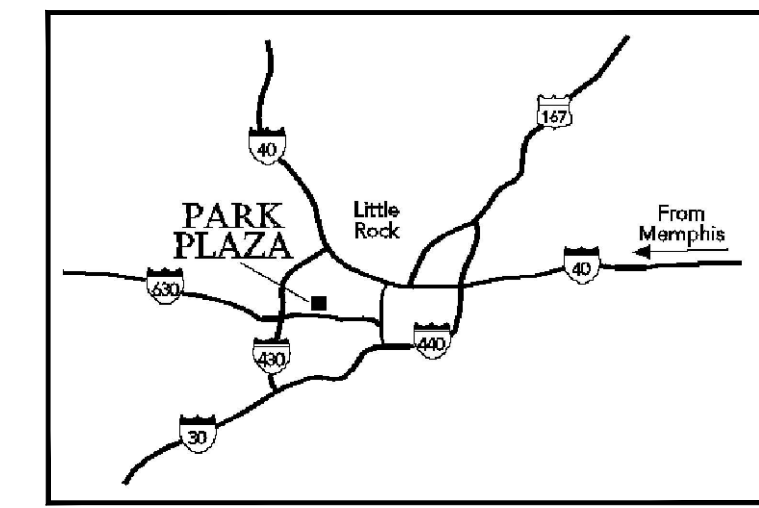

SITE LOCATION MAP

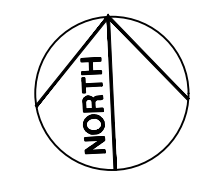
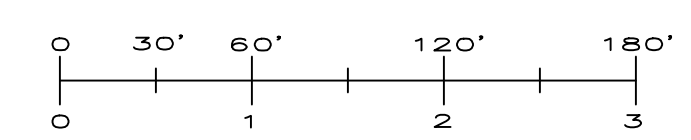

LEGEND

- ENTRANCE LOCATION
- HC HANDICAP PARKING

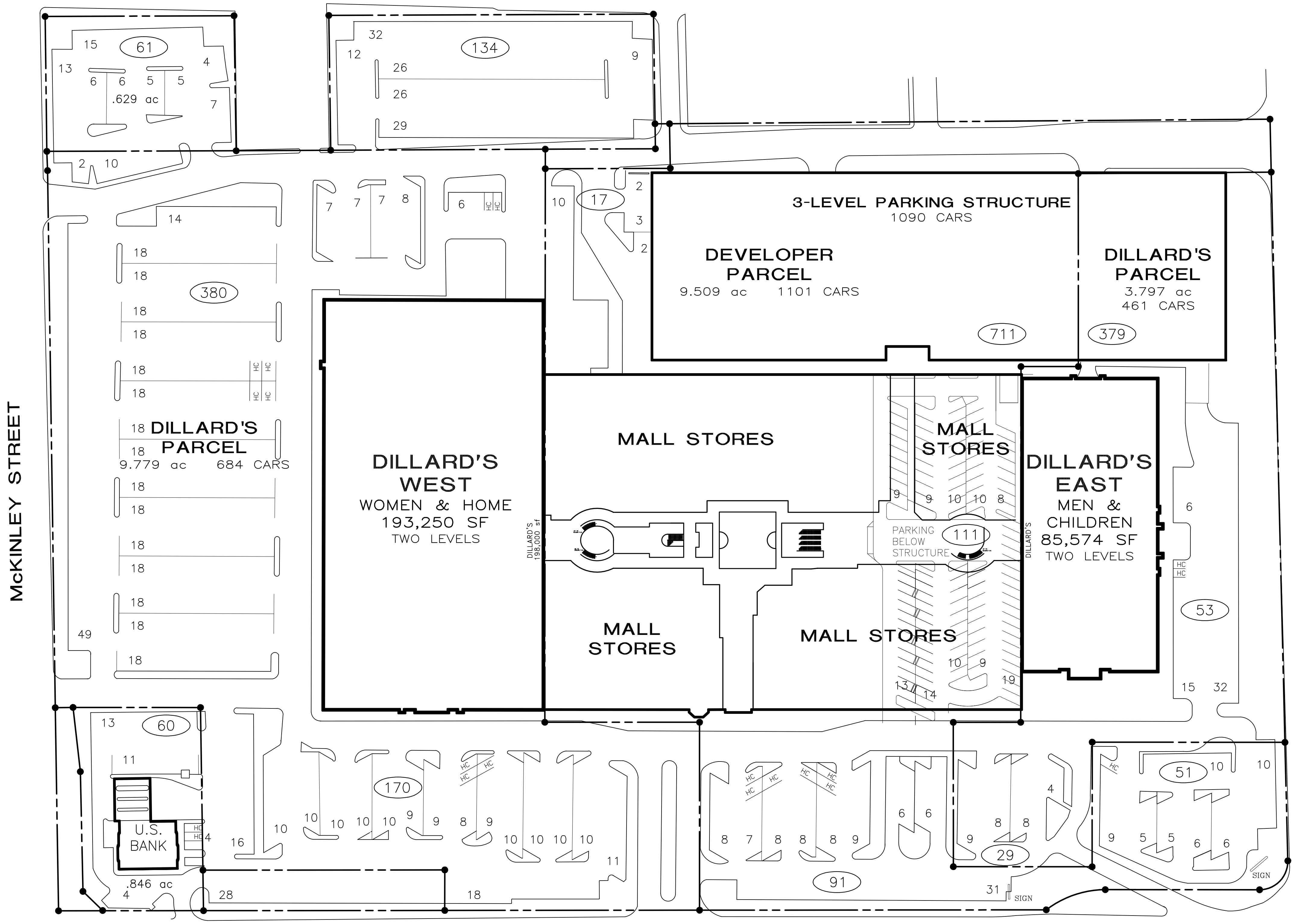

McKINLEY STREET

UNIVERSITY AVENUE

WEST MARKAM STREET

PARK PLAZA MALL

CBL
CBL PROPERTIES
CBL Capital, Suite 500 | 2030 North River Boulevard | Charleston, TN 37621-6000
P: (423) 855-0001 | F: (423) 490-8662 | cblproperties.com | nssc@cbl.com

SITE PLAN

PARK PLAZA MALL
6000 W. MARKHAM ST. | LITTLE ROCK, ARKANSAS 72205
Phone: (312) 960-5000

| | |
|-------------------------|------------------------------|
| SCALE: 1"=60' | JOB NUMBER: |
| REVISED BY: AYS | IN-HOUSE DATE: 06/22/2004 |
| CAD FILENAME: PASITE | DRAWING NUMBER: |

SP 1

THIS PLAN SHALL NOT BE DEEMED TO BE A WARRANTY, REPRESENTATION OR AGREEMENT ON THE PART OF THE LANDLORD THAT THE SHOPPING CENTER WILL BE, OR WILL CONTINUE TO BE AS INDICATED HEREON WITHOUT CHANGE. LANDLORD MAY, FROM TIME TO TIME, INCREASE, REDUCE, AND/OR CHANGE THE PARKING AREAS OR COMMON AREAS AS LANDLORD SHALL DEEM PROPER. LANDLORD RESERVES THE RIGHT TO CHANGE THE GENERAL LAYOUT, AND TO MAKE ALTERATIONS AND ADDITIONS TO, AND TO BUILD ADDITIONAL STORIES ON THE BUILDING IN WHICH THE PREMISES ARE CONTAINED OR WHICH OTHERWISE COMPRISE THE SHOPPING CENTER AND TO MAKE ANY OTHER CHANGES AS MAY BE REQUIRED BY APPLICABLE CODE OR AUTHORITIES. THIS PLAN IS SUBJECT TO CHANGE, AND IS NOT A WARRANTY, REPRESENTATION OR AGREEMENT THAT PROSPECTIVE TENANTS OR ANCHOR STORES SHOWN HEREON WILL BE TENANTS OR ANCHOR STORES AT THE LOCATIONS SHOWN OR AT ANY OTHER LOCATION IN THE SHOPPING CENTER.