

NO.	DATE	DESCRIPTION	BY
1	10/01/2018	ADDED DBA TO 265, 223, 272. REVISED DBA FOR 240, 281. COMBINED 286 & 288, 254 & 255.	MSB
2	04/07/2019	SPLIT 210 FOR NEW DBA 211. REVISED DBA FOR ANCHOR2B & 240. REMOVED DBA FROM 221 & 239.	JAB
3	10/01/2019	REVISED DBA FOR 223 & K-4. REMOVED DBA FROM 265, 281, & 296. ADDED DBA TO 239.	JAB
4	04/07/2020	REMOVED DBA FROM 278. ADDED DBA TO 209, 210, 281 & 233.	JAB
5	10/01/2020	REMOVED DBA FROM 212, 272, 254, 252, 220 & 236.	AYS

**CBL**  
**CBL PROPERTIES**  
 CBL Center, Suite 500 | 2030 Hamilton Place Boulevard | Chattanooga, TN 37421-6000  
 P. (423) 855-0001 | F. (423) 490-8662 | cblproperties.com | NYSE: CBL

**LEASE PLAN**  
**UPPER LEVEL**

**ST. CLAIR SQUARE**  
 134 ST. CLAIR SQUARE | FARMVIEW HEIGHTS, IL 62208  
 Phone: (618) 632-7567

SCALE: 1" = 30'  
 JOB NUMBER:  
 REVISED BY: AYS  
 IN-HOUSE DATE: 11/28/01  
 CAD FILENAME: SCLP2  
 DRAWING NUMBER:  
**LP 2**

LEGEND	2217 SQ FT
DIR - MALL DIRECTORY	MNT - MAINTENANCE RM
STO - MALL STORAGE	ELEV - ELEVATOR
TRAN - TRANSFORMER	EER - ELEV EQUIP RM
LOCK - LOCKERS	SPR - SPRINKLER RM
JCL - JANITOR CLOSET	ELEC - ELECTRICAL RM
COMP - COMPACTOR	SGR - SWITCH GEAR RM

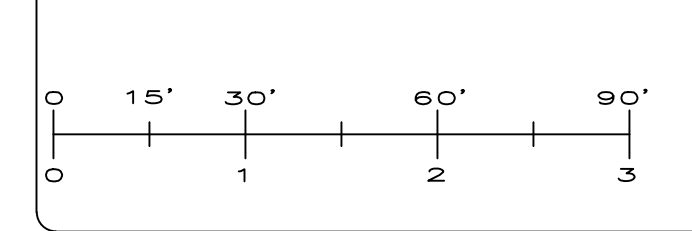
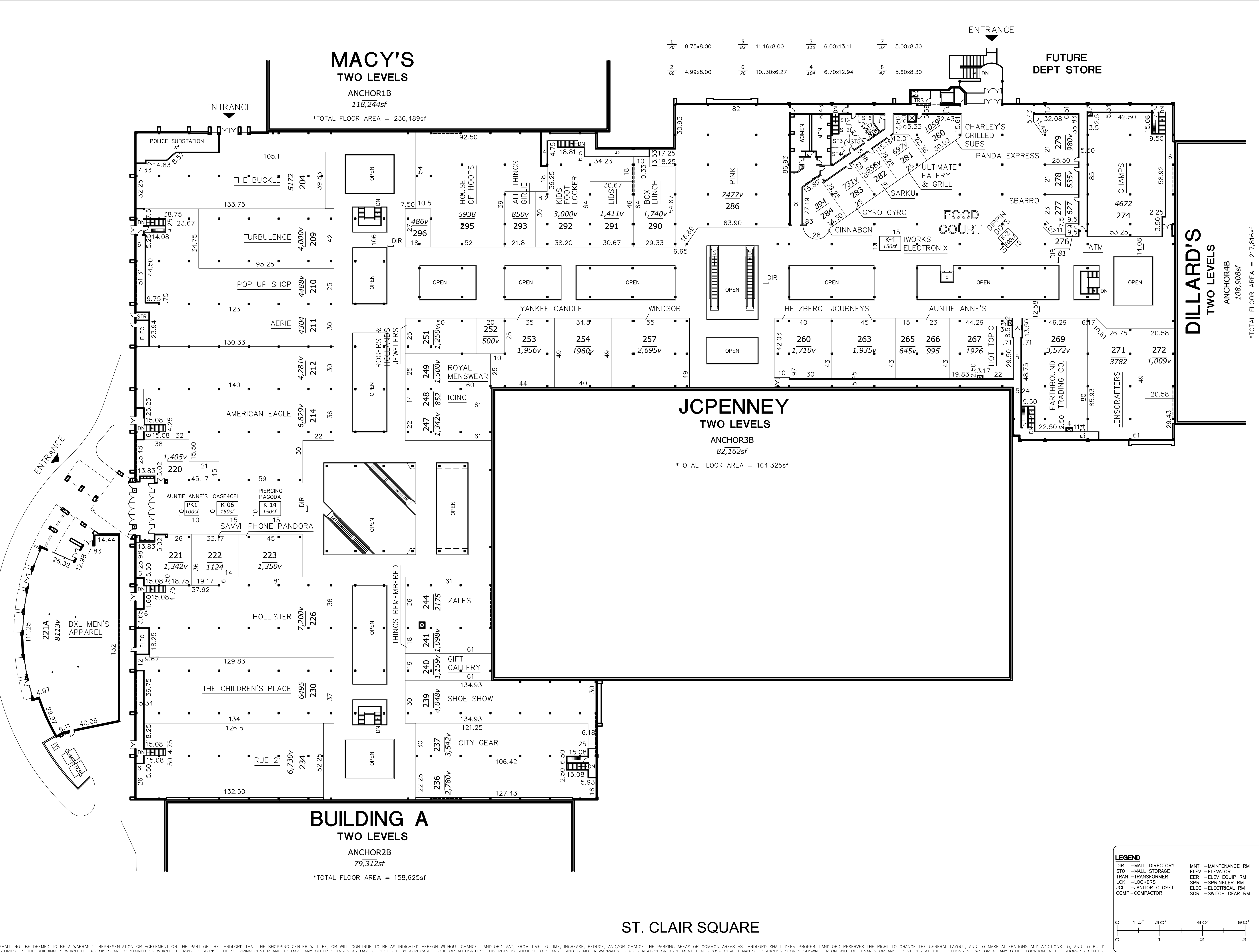

EXHIBIT PRINTING DATE  
 10/01/2020



THIS PLAN SHALL NOT BE DEEMED TO BE A WARRANTY, REPRESENTATION OR AGREEMENT ON THE PART OF THE LANDLORD THAT THE SHOPPING CENTER WILL BE, OR WILL CONTINUE TO BE AS INDICATED HEREON WITHOUT CHANGE. LANDLORD MAY, FROM TIME TO TIME, INCREASE, REDUCE, AND/OR CHANGE THE PARKING AREAS OR COMMON AREAS AS LANDLORD SHALL DEEM PROPER. LANDLORD RESERVES THE RIGHT TO CHANGE THE GENERAL LAYOUT, AND TO MAKE ALTERATIONS AND ADDITIONS TO, AND TO BUILD ADDITIONAL STORIES ON THE BUILDING IN WHICH THE PREMISES ARE CONTAINED OR WHICH OTHERWISE COMPRISE THE SHOPPING CENTER AND TO MAKE ANY OTHER CHANGES AS MAY BE REQUIRED BY APPLICABLE CODE OR AUTHORITIES. THIS PLAN IS SUBJECT TO CHANGE, AND IS NOT A WARRANTY, REPRESENTATION OR AGREEMENT THAT PROSPECTIVE TENANTS OR ANCHOR STORES SHOWN HEREON WILL BE TENANTS OR ANCHOR STORES AT THE LOCATIONS SHOWN OR AT ANY OTHER LOCATION IN THE SHOPPING CENTER.