

**MACY'S
THREE LEVELS**

400B
807,725sf
*TOTAL FLOOR AREA = 240,516sf

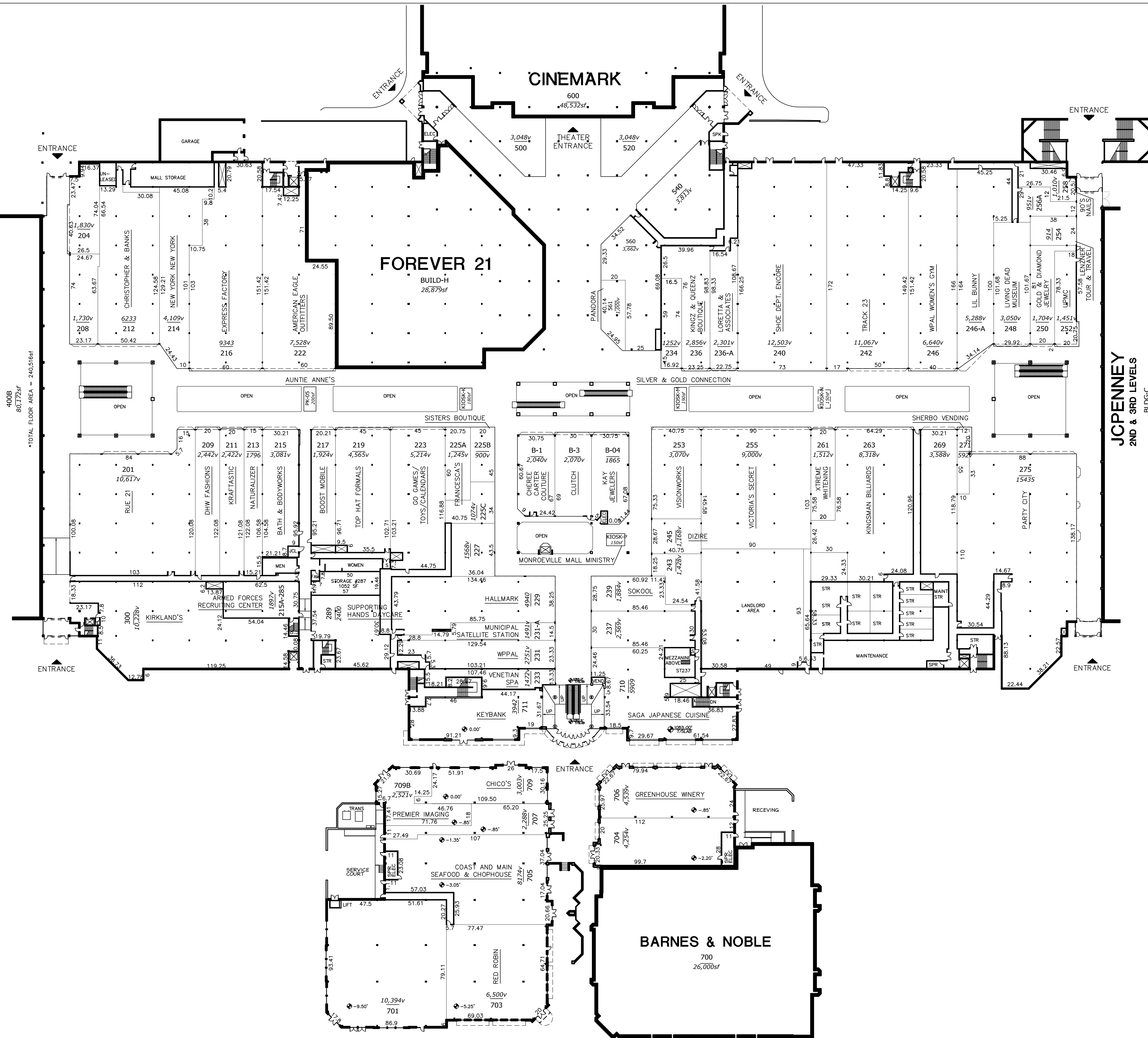

**JCPENNEY
2ND & 3RD LEVELS**

BLDG-C
59,979sf
*TOTAL FLOOR AREA = 119,758sf

MONROEVILLE MALL

LEGEND

INF - INFORMATION BOOTH	MCU - MALL CLEAN UP
DIR - MALL DIRECTORY	MNT - MAINTENANCE RM
STR - MALL STORAGE	ELEV - ELEVATOR
TEL - TELEPHONE	EER - ELEV EQUIP RM
LOCK - LOCKERS	SPR - SPRINKLER RM
CAN - CAN WASH	ELEC - ELECTRICAL RM
JCL - JANITOR CLOSET	SCR - SWITCH GEAR RM
	TRAN - TRANSFORMER

SCALE: 1" = 40'

REVISIONS:

001	J.A.B.	02/01/2020	10/01/2020
002	J.A.B.	02/01/2020	10/01/2020
003	J.A.B.	02/01/2020	10/01/2020
004	J.A.B.	02/01/2020	10/01/2020
005	J.A.B.	02/01/2020	10/01/2020
006	J.A.B.	02/01/2020	10/01/2020
007	J.A.B.	02/01/2020	10/01/2020
008	J.A.B.	02/01/2020	10/01/2020
009	J.A.B.	02/01/2020	10/01/2020
010	J.A.B.	02/01/2020	10/01/2020
011	J.A.B.	02/01/2020	10/01/2020
012	J.A.B.	02/01/2020	10/01/2020
013	J.A.B.	02/01/2020	10/01/2020
014	J.A.B.	02/01/2020	10/01/2020
015	J.A.B.	02/01/2020	10/01/2020
016	J.A.B.	02/01/2020	10/01/2020
017	J.A.B.	02/01/2020	10/01/2020
018	J.A.B.	02/01/2020	10/01/2020
019	J.A.B.	02/01/2020	10/01/2020
020	J.A.B.	02/01/2020	10/01/2020
021	J.A.B.	02/01/2020	10/01/2020
022	J.A.B.	02/01/2020	10/01/2020
023	J.A.B.	02/01/2020	10/01/2020
024	J.A.B.	02/01/2020	10/01/2020
025	J.A.B.	02/01/2020	10/01/2020
026	J.A.B.	02/01/2020	10/01/2020
027	J.A.B.	02/01/2020	10/01/2020
028	J.A.B.	02/01/2020	10/01/2020
029	J.A.B.	02/01/2020	10/01/2020
030	J.A.B.	02/01/2020	10/01/2020
031	J.A.B.	02/01/2020	10/01/2020
032	J.A.B.	02/01/2020	10/01/2020
033	J.A.B.	02/01/2020	10/01/2020
034	J.A.B.	02/01/2020	10/01/2020
035	J.A.B.	02/01/2020	10/01/2020
036	J.A.B.	02/01/2020	10/01/2020
037	J.A.B.	02/01/2020	10/01/2020
038	J.A.B.	02/01/2020	10/01/2020
039	J.A.B.	02/01/2020	10/01/2020
040	J.A.B.	02/01/2020	10/01/2020
041	J.A.B.	02/01/2020	10/01/2020
042	J.A.B.	02/01/2020	10/01/2020
043	J.A.B.	02/01/2020	10/01/2020
044	J.A.B.	02/01/2020	10/01/2020
045	J.A.B.	02/01/2020	10/01/2020
046	J.A.B.	02/01/2020	10/01/2020
047	J.A.B.	02/01/2020	10/01/2020
048	J.A.B.	02/01/2020	10/01/2020
049	J.A.B.	02/01/2020	10/01/2020
050	J.A.B.	02/01/2020	10/01/2020
051	J.A.B.	02/01/2020	10/01/2020
052	J.A.B.	02/01/2020	10/01/2020
053	J.A.B.	02/01/2020	10/01/2020
054	J.A.B.	02/01/2020	10/01/2020
055	J.A.B.	02/01/2020	10/01/2020
056	J.A.B.	02/01/2020	10/01/2020
057	J.A.B.	02/01/2020	10/01/2020
058	J.A.B.	02/01/2020	10/01/2020
059	J.A.B.	02/01/2020	10/01/2020
060	J.A.B.	02/01/2020	10/01/2020
061	J.A.B.	02/01/2020	10/01/2020
062	J.A.B.	02/01/2020	10/01/2020
063	J.A.B.	02/01/2020	10/01/2020
064	J.A.B.	02/01/2020	10/01/2020
065	J.A.B.	02/01/2020	10/01/2020
066	J.A.B.	02/01/2020	10/01/2020
067	J.A.B.	02/01/2020	10/01/2020
068	J.A.B.	02/01/2020	10/01/2020
069	J.A.B.	02/01/2020	10/01/2020
070	J.A.B.	02/01/2020	10/01/2020
071	J.A.B.	02/01/2020	10/01/2020
072	J.A.B.	02/01/2020	10/01/2020
073	J.A.B.	02/01/2020	10/01/2020
074	J.A.B.	02/01/2020	10/01/2020
075	J.A.B.	02/01/2020	10/01/2020
076	J.A.B.	02/01/2020	10/01/2020
077	J.A.B.	02/01/2020	10/01/2020
078	J.A.B.	02/01/2020	10/01/2020
079	J.A.B.	02/01/2020	10/01/2020
080	J.A.B.	02/01/2020	10/01/2020
081	J.A.B.	02/01/2020	10/01/2020
082	J.A.B.	02/01/2020	10/01/2020
083	J.A.B.	02/01/2020	10/01/2020
084	J.A.B.	02/01/2020	10/01/2020
085	J.A.B.	02/01/2020	10/01/2020
086	J.A.B.	02/01/2020	10/01/2020
087	J.A.B.	02/01/2020	10/01/2020
088	J.A.B.	02/01/2020	10/01/2020
089	J.A.B.	02/01/2020	10/01/2020
090	J.A.B.	02/01/2020	10/01/2020
091	J.A.B.	02/01/2020	10/01/2020
092	J.A.B.	02/01/2020	10/01/2020
093	J.A.B.	02/01/2020	10/01/2020
094	J.A.B.	02/01/2020	10/01/2020
095	J.A.B.	02/01/2020	10/01/2020
096	J.A.B.	02/01/2020	10/01/2020
097	J.A.B.	02/01/2020	10/01/2020
098	J.A.B.	02/01/2020	10/01/2020
099	J.A.B.	02/01/2020	10/01/2020
100	J.A.B.	02/01/2020	10/01/2020

REVISION:

ADDED DBA TO 223, 219, 705. REVISED DBA FOR 216, 289. REMOVED DBA FROM 225B, 234.	019	M.S.B.	04/08/2018
ADDED DBA TO 263, B-3. REVISED DBA FROM 263, 705. REMOVED DBA FROM B-1, 706, 209.	020	M.S.B.	10/01/2018
REMOVED DBA FROM 211, 236-A, 246, 248, 256A & KIOSK-K. REVISED DBA FOR 236 & 271. ADDED DBA TO B-1 & 706.	021	J.A.B.	04/01/2019
REMOVED DBA FROM 263. REVISED DBA FOR 219. ADDED DBA TO 209, 225B, 248, 256A & 706.	022	J.A.B.	10/01/2019
REMOVED DBA FROM 204, 701 & 709B.	023	J.A.B.	04/01/2020
REMOVED DBA FROM 208, 227, 243, 256A & 704. REVISED DBA FOR 706 & B-1. ADDED DBA TO 211, 236-A, 246, 248, 263 & 709B.	024	J.A.B.	10/01/2020

CBL
CBL & ASSOCIATES PROPERTIES, INC.
10000 Peachtree Dunwoody Road, Suite 1000, Atlanta, GA 30328
P: (404) 385-0001 | F: (404) 390-8662 | cblproperties.com | WISE: CBL

**LEASE PLAN
UPPER LEVEL**

MONROEVILLE MALL
MALL MANAGEMENT OFFICE, STE 200, MONROEVILLE, PA 15146
PHONE: (412) 243-4800

EXHIBIT PRINTING DATE: 10/01/2020

SCALE: 1" = 40'

JOB NUMBER: 10/01/2005

REVISION BY: DDL

CAD FILENAME: MOLP2

DRAWING NUMBER: LP 2

THIS PLAN SHALL NOT BE DEEMED TO BE A WARRANTY, REPRESENTATION OR AGREEMENT ON THE PART OF THE LANDLORD THAT THE SHOPPING CENTER WILL BE, OR WILL CONTINUE TO BE AS INDICATED HEREON WITHOUT CHANGE. LANDLORD MAY, FROM TIME TO TIME, INCREASE, REDUCE, AND/OR CHANGE THE PARKING AREAS OR COMMON AREAS AS LANDLORD SHALL DEEM PROPER. LANDLORD RESERVES THE RIGHT TO CHANGE THE GENERAL LAYOUT, AND TO MAKE ALTERATIONS AND ADDITIONS TO, AND TO BUILD ADDITIONAL STORIES ON THE BUILDING IN WHICH THE PREMISES ARE CONTAINED OR WHICH OTHERWISE COMPRISE THE SHOPPING CENTER AND TO MAKE ANY OTHER CHANGES AS MAY BE REQUIRED BY APPLICABLE CODE OR AUTHORITIES. THIS PLAN IS SUBJECT TO CHANGE, AND IS NOT A WARRANTY, REPRESENTATION OR AGREEMENT THAT PROSPECTIVE TENANTS OR ANCHOR STORES SHOWN HEREON WILL BE TENANTS OR ANCHOR STORES AT THE LOCATIONS SHOWN OR AT ANY OTHER LOCATION IN THE SHOPPING CENTER.