

NO.	DATE	DESCRIPTION	BY	CHKD
01	04/01/2018	ADDED DBA TO 1010, 1230, 1320, ST09.	DDL	DDL
02	04/01/2017	REVISED DBA FOR 1000, K-5, REMOVED DBA FROM 1080, 1322.	DDL	DDL
03	04/10/2017	NY: REVISED DBA FOR 1005.	DDL	DDL
04	10/01/2017	ADDED DBA TO 1080, REVISED DBA FOR 1010.	NLSB	NLSB
05	10/01/2018	ADDED DBA TO 1320, REVISED DBA FOR 1370, K-5, 1365, REMOVED DBA FROM 1410, 1030, 1100, 1185.	DDL	DDL
06	04/06/2018	ADDED DBA TO 1100, 1185, COMBINED 1300 AND 1305, MOVED DBA FROM 1300 TO 1410, REMOVED DBA FROM 1400, K-3, 1010.	NLSB	NLSB
07	10/01/2018	ADDED DBA TO 1010, K-3, 1580, REVISED DBA FOR 1470, 1195, REMOVED DBA FROM 1000, 1020, 1380, 1440, 1580 & PK-15, CREATED NEW UNIT PK-17.	NLSB	NLSB

05	IRREGULAR	T-MOBILE	1071A	IRREGULAR	
11	IRREGULAR	BATH & BODY	1070B	15.00x8.00	
06	IRREGULAR	VICTORIA'S SECRET	1070C	15.00x8.00	
07	IRREGULAR	ST14 SEE UPPER LEVEL	1070D	15.00x8.00	
08	CHIC-FIL-A	ST14 SEE UPPER LEVEL	1070E	15.00x8.00	
09	SMOOTHIE SHACK	15	11.92x9.77	1070F	15.00x8.00
10	IRREGULAR	15	11.5x10.96	1070F	21.00x8.00

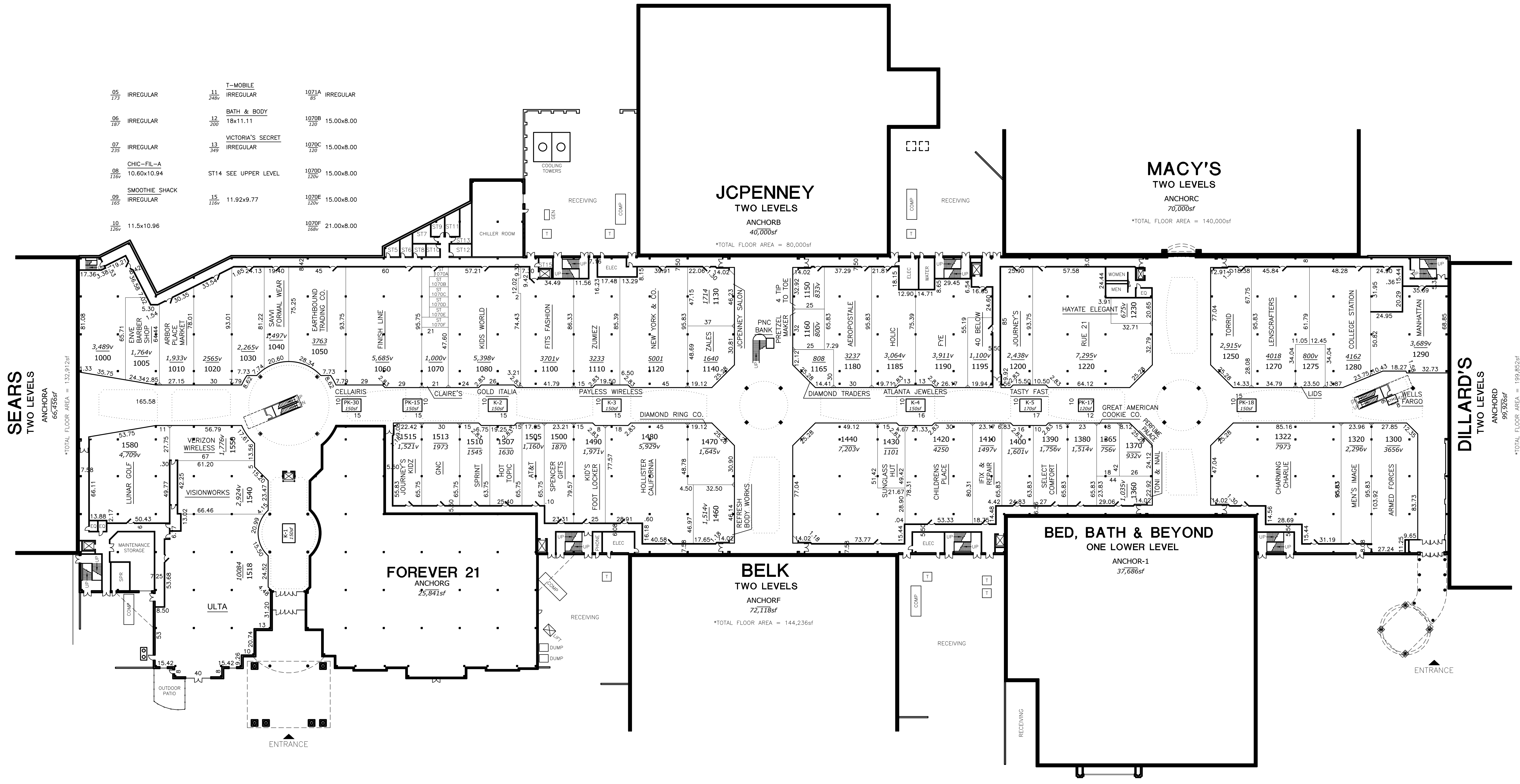

ARBOR PLACE



LEASE PLAN
LOWER LEVEL

ARBOR PLACE
6700 DOUGLAS BLVD., DOUGLASVILLE, GA 30135
Phone: (770) 947-4244

LEGEND

DIR - MALL DIRECTORY	MNT - MAINTENANCE RM
STO - MALL STORAGE	ELEV - ELEVATOR
TRAN - TRANSFORMER	EER - ELEV. EQUIP. RM
LCK - LOCKERS	SPR - SPRINKLER RM
JCL - JANITOR CLOSET	ELEC - ELECTRICAL RM
COMP - COMPACTOR	SGR - SWITCH GEAR RM

2217 SQ FT
B-04 UNIT #

SCALE: 1"=40'

REVISIONS: DDL

IN-HOUSE DATE: 01/16/02

CAO FILENAME: APLP1

DRAWING NUMBER:

0 20' 40' 80' 120'

NORTH

EXHIBIT PRINTING DATE: 04/01/2019

THIS PLAN SHALL NOT BE DEEMED TO BE A WARRANTY, REPRESENTATION OR AGREEMENT ON THE PART OF THE LANDLORD THAT THE SHOPPING CENTER WILL BE, OR WILL CONTINUE TO BE AS INDICATED HEREON WITHOUT CHANGE. LANDLORD MAY, FROM TIME TO TIME, INCREASE, REDUCE, AND/OR CHANGE THE PARKING AREAS OR COMMON AREAS AS LANDLORD SHALL DEEM PROPER. LANDLORD RESERVES THE RIGHT TO CHANGE THE GENERAL LAYOUT, AND TO MAKE ALTERATIONS AND ADDITIONS TO, AND TO BUILD ADDITIONAL STORIES ON THE BUILDING IN WHICH THE PREMISES ARE CONTAINED OR WHICH OTHERWISE COMPRISE THE SHOPPING CENTER AND TO MAKE ANY OTHER CHANGES AS MAY BE REQUIRED BY APPLICABLE CODE OR AUTHORITIES. THIS PLAN IS SUBJECT TO CHANGE, AND IS NOT A WARRANTY, REPRESENTATION OR AGREEMENT THAT PROSPECTIVE TENANTS OR ANCHOR STORES SHOWN HEREON WILL BE TENANTS OR ANCHOR STORES AT THE LOCATIONS SHOWN OR AT ANY OTHER LOCATION IN THE SHOPPING CENTER.